



## Online Asynchronous CPT/HCPCS Code training

### Table of Contents

|                                                                           |   |
|---------------------------------------------------------------------------|---|
| Access Your Course(s) on the “Online Event Registration System” Page..... | 1 |
| Contact information:.....                                                 | 3 |
| Course catalog:.....                                                      | 3 |

### Access Your Course(s) on the “Online Event Registration System” Page

- 1) Go to the “Online Event Registration System” at <https://sfdph.org/training>
- 2) Click on “Online Classrooms”

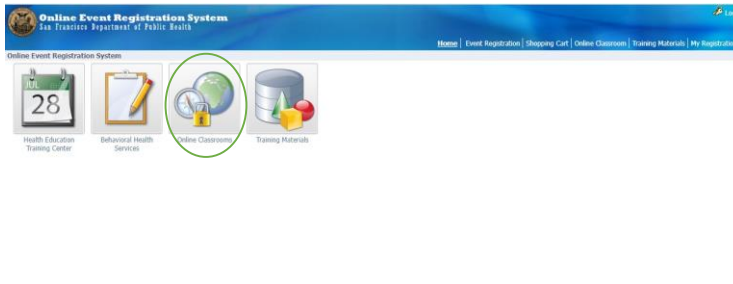

- 3) Click on “Behavioral Health Services”

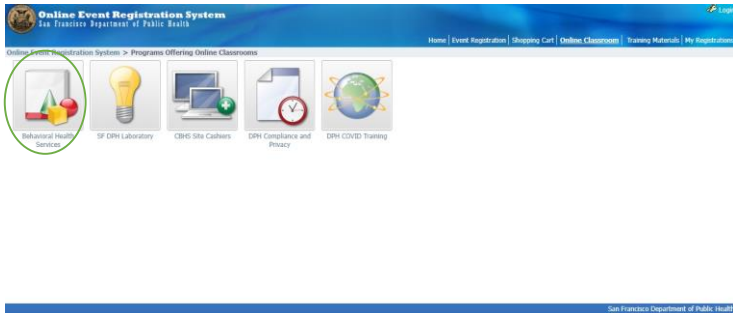

- 4) Select the course that describes your role and specialty. Tip: You can also type CPT in the search bar to narrow down the list.



San Francisco Health Network  
Behavioral Health Services

| Detail | Schedule # | Event Name                                                             | Days | Date                    | Deadline   | Time | Type             | Dist |
|--------|------------|------------------------------------------------------------------------|------|-------------------------|------------|------|------------------|------|
|        | 6047       | CPT/HCPCS Code Training for Non-LPHA SUD Outpatient Staff              | -    | 07/03/2023 - 07/03/2024 | 07/03/2024 | -    | Online Classroom | Web  |
|        | 6046       | CPT/HCPCS Code Training for Non-LPHA SPHS Outpatient Staff             | -    | 07/03/2023 - 07/03/2024 | 07/03/2024 | -    | Online Classroom | Web  |
|        | 6045       | CPT/HCPCS Code Training for DMC-ODS LPHA SUD Outpatient Staff          | -    | 07/03/2023 - 07/03/2024 | 07/03/2024 | -    | Online Classroom | Web  |
|        | 6044       | CPT/HCPCS Code Training for LPHA SPHS Outpatient Staff                 | -    | 07/03/2023 - 07/03/2024 | 07/03/2024 | -    | Online Classroom | Web  |
|        | 6043       | CPT/HCPCS Code Training for Prescribers (SMHS or SUD) Outpatient Staff | -    | 07/03/2023 - 07/03/2024 | 07/03/2024 | -    | Online Classroom | Web  |

5) Log into the Online Event Registration System with your Username and Password (Click on the highlighted sections (DPH employees or Non-DPH users buttons) to register if you do not have a username or password): <https://sfdph.org/training>.

Commented [L(1): I am wondering if this information needs to be at the top or a separate reminder I don't know how many people know how to log onto the online event registration

Commented [V(2R1): I was trying to find a guide, however the instructions are on the screenshot.

SFDPH

Username:

Password:

**FY2021 Annual CBO Compliance and Privacy Training is now available.**  
DPH & UCSF employees (at ZSFG) must take the Compliance & Privacy training on the City employee portal

Forgot your password? Click this link to request an automated password. If you need assistance, call DPH Service Desk at (628) 206-7378 or email [dph.helpdesk@sfdph.org](mailto:dph.helpdesk@sfdph.org). DO NOT CREATE A NEW ACCOUNT.

**First Time / New User Instructions:** If an On-Line Event Registration System Account was created for you during an SFDPH Orientation, OR, you do not have an account, you must now ACTIVATE your account.

Please click one of the buttons below to your complete User Account information (DPH Employee or Non-DPH Users (Contractors, etc.). Then click Create My Account.



San Francisco Health Network  
Behavioral Health Services

### Contact information:

For technical issues please contact the DPH Helpdesk at [dph.helpdesk@sfdph.org](mailto:dph.helpdesk@sfdph.org)  
or call 628-206-7378  
For general information about the training or overall CPT/HCPCS coding please  
contact [bhscalaim@sfdph.org](mailto:bhscalaim@sfdph.org)

### Course catalog:

|      |                                                                        |                                                                                 |
|------|------------------------------------------------------------------------|---------------------------------------------------------------------------------|
| 6043 | CPT/HCPCS Code Training for Prescribers (SMHS or SUD) Outpatient Staff | •This training is intended for prescribers (SMHS or SUD) Outpatient Staff only. |
| 6044 | CPT/HCPCS Code Training for LPHA SMHS Outpatient Staff                 | •This training is intended for LPHA SMHS Outpatient Staff only.                 |
| 6045 | CPT/HCPCS Code Training for DMC-ODS LPHA SUD Outpatient Staff          | •This training is intended for LPHA SUD Outpatient Staff only.                  |
| 6046 | CPT/HCPCS Code Training for Non-LPHA SMHS Outpatient Staff             | •This training is intended for Non-LPHA SMHS Outpatient Staff only.             |
| 6047 | CPT/HCPCS Code Training for Non-LPHA SUD Outpatient Staff              | •This training is intended for Non-LPHA SUD Outpatient Staff only.              |

Commented [L(3): @Bergman, Wayland (DPH)] any input