



## Online Asynchronous CPT/HCPCS Code training

### Table of Contents

Access Your Course(s) on the “Online Event Registration System” Page .....	1
Contact information:.....	3
Course catalog:.....	3

### Access Your Course(s) on the “Online Event Registration System” Page

- 1) Go to the “Online Event Registration System” at <https://sfdph.org/training>
- 2) Click on “Online Classrooms”

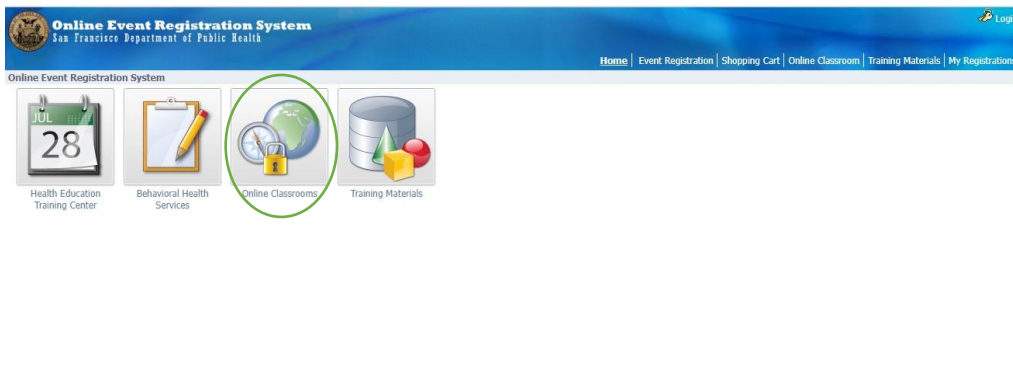

- 3) Click on “Behavioral Health Services”

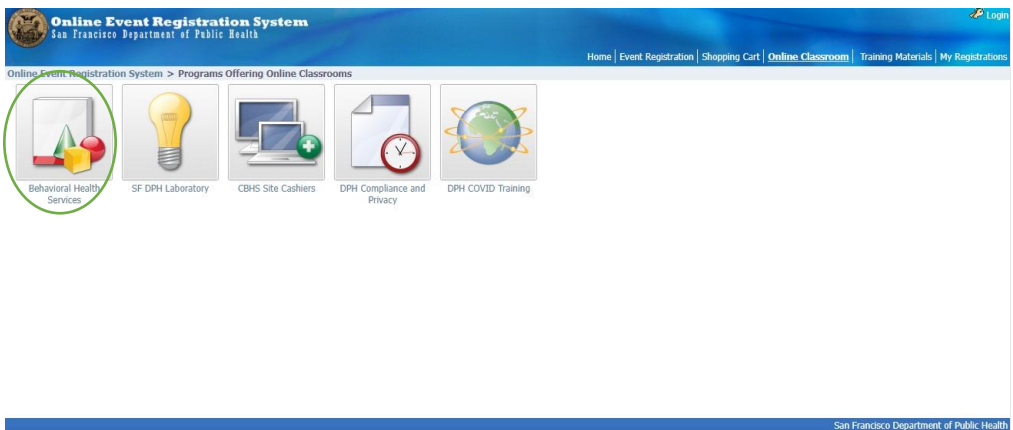

- 4) Select the course that describes your role and specialty. Tip: You can also type CPT in the search bar to narrow down the list.



**Online Event Registration System**  
San Francisco Department of Public Health

Home | Event Registration | Shopping Cart | User Account | Change Password | Online Classroom

Online Event Registration System > Administrators Menu

**Events**

Program:

Registration:  Any  Schedule #:  Event Name:

Detail	Schedule #	Event Name	Days	Date	Deadline	Time	Type	Deliv
	6047	CPT/HCPCS Code Training for Non-LPHA SUD Outpatient Staff	-	07/03/2023 - 07/03/2024	07/03/2024	-	Online Classroom	Web
	6046	CPT/HCPCS Code Training for Non-LPHA SMHS Outpatient Staff	-	07/03/2023 - 07/03/2024	07/03/2024	-	Online Classroom	Web
	6045	CPT/HCPCS Code Training for DMC-ODS LPHA SUD Outpatient Staff	-	07/03/2023 - 07/03/2024	07/03/2024	-	Online Classroom	Web
	6044	CPT/HCPCS Code Training for LPHA SMHS Outpatient Staff	-	07/03/2023 - 07/03/2024	07/03/2024	-	Online Classroom	Web
	6043	CPT/HCPCS Code Training for Prescribers (SMHS or SUD) Outpatient Staff	-	07/03/2023 - 07/03/2024	07/03/2024	-	Online Classroom	Web

5) Log into the Online Event Registration System with your Username and Password (Click on the highlighted sections (DPH employees or Non-DPH users buttons) to register if you do not have a username or password): <https://sfdph.org/training>.



SFDPH

Username:

Password:

**FY2021 Annual CBO Compliance and Privacy Training is now available.**  
DPH & UCSF employees (at ZSFG) must take the Compliance & Privacy training on the City employee portal

Forget your password? Click [this link](#) to request an automated password. If you need assistance, call DPH Service Desk at (628) 206-7378 or email [dph.helpdesk@sfdph.org](mailto:dph.helpdesk@sfdph.org). DO NOT CREATE A NEW ACCOUNT.

**First Time / New User Instructions:** If an On-Line Event Registration System Account was created for you during an SFDPH Orientation, OR, you do not have an account, you must now ACTIVATE your account.

Please click one of the buttons below to your complete User Account information (DPH Employee or Non-DPH Users (Contractors, etc.). Then click Create My Account.



## Contact information:

For technical issues please contact the DPH Helpdesk at [dph.helpdesk@sfdph.org](mailto:dph.helpdesk@sfdph.org)  
or call 628-206-7378  
For general information about the training or overall CPT/HCPCS coding please  
contact [bhscalaim@sfdph.org](mailto:bhscalaim@sfdph.org)

## Course catalog:

6043

CPT/HCPCS Code Training for Prescribers (SMHS or SUD) Outpatient Staff

- This training is intended for prescribers (SMHS or SUD) Outpatient Staff only.

6044

CPT/HCPCS Code Training for LPHA SMHS Outpatient Staff

- This training is intended for LPHA SMHS Outpatient Staff only.

6045

CPT/HCPCS Code Training for DMC-ODS LPHA SUD Outpatient Staff

- This training is intended for LPHA SUD Outpatient Staff only.

6046

CPT/HCPCS Code Training for Non-LPHA SMHS Outpatient Staff

- This training is intended for Non-LPHA SMHS Outpatient Staff only.

6047

CPT/HCPCS Code Training for Non-LPHA SUD Outpatient Staff

- This training is intended for Non-LPHA SUD Outpatient Staff only.